

MUSICAL THEATER 2 & 3

Costume Requirements Sheet

COSTUME

Dress has lustre spandex bodice with cutouts, accented with an array of premium crystals, floral lace neckline and one long sleeve, ruched floral lace skirt over attached briefs.

Costume **MUST** be steamed and kept on a hanger in a garment bag until the show. Write your child's name on tag.



SHOES

JAZZ SHOES



DARK TAN

Light to medium skin tones



TOAST

Dark skin tones

Jazz shoes can be purchased at the front desk!

SONG

"Mamma Mia"

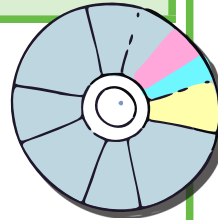

HAIR

LOW BUN
at the nape
of the neck

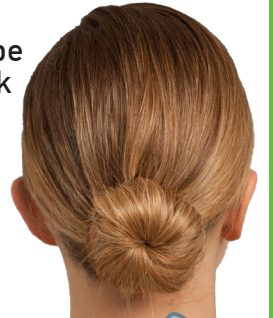

TIGHTS

CONVERTIBLE

Tights can be purchased at the front desk!



LIGHT SUNTAN

Light skin tones



SUNTAN

Medium skin tones



COFFEE

Dark skin tones

VISIT THE [RECITAL PAGE](#)

- Download recital packet
- Watch practice videos or download music



SHOW ASSIGNMENTS & CALL TIMES

CLASS NAME	TEACHER CLASS TIME	6/7 SHOW ASSIGNMENT	6/7 SHOW CALL TIME	THU 6/5 DRESS REHEARSAL #1 CALL TIME	DANCERS ASSIGNED
MUSICAL THEATER 2 & 3	Aubrey Tue 4:45 & Lauren Sun 11:15	SHOW 2 @ 3:15 PM	3:00 PM	4:10 PM	Adisa Akinnuso, Vanessa Baldizan, DeeDee Craig, Belle Cristales-Givens, Erin Gifford, Liam Gonzalez, Mila Gonzalez, Colette Imus, Audra Kenny, Vivienne Kircher, Olivia Perrine, Aarya Meg Prasanna, Lily Roberts, Scarlett Slivka, Emily Slocum, Penelope Wong, Hailey Woodall, Ava Yu
		SHOW 3 @ 5:00 PM	4:45 PM	4:10 PM	Adisa Akinnuso, Vanessa Baldizan, DeeDee Craig, Belle Cristales-Givens, Payton Favela, Erin Gifford, Liam Gonzalez, Mila Gonzalez, Colette Imus, Audra Kenny, Olivia Perrine, Aarya Meg Prasanna, Lily Roberts, Scarlett Slivka, Emily Slocum, Penelope Wong, Hailey Woodall, Ava Yu

RECITAL LOCATION

Del Sol Academy of the Performing Arts
3100 E. Patrick Lane | Las Vegas, NV 89120



BUY TICKETS

Scan the QR code
with your mobile device

