

JAZZ 5

Costume Requirements Sheet

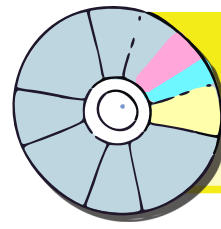

SONG

"Who Are You?"

COSTUME

Matte spandex and sheermesh dress has hook closure at the neckline, attached matte spandex shoulder straps, matte spandex bodice binding and back strap details.

Attached asymmetrical matte spandex skirt has a slit with attached matte spandex briefs.



+black satin opera gloves

Costume MUST be steamed and kept on a hanger in a garment bag until the show. Write your child's name on tags.



TIGHTS

CONVERTIBLE



LIGHT SUNTAN

Light skin tones



SUNTAN

Medium skin tones



COFFEE

Dark skin tones

Tights can be purchased at the front desk!



HAIR

LOW BUN
at the nape of the neck



SHOES

JAZZ SHOES

DARK TAN

Light to medium skin tones



TOAST

Dark skin tones



Jazz shoes can be purchased at the front desk!

VISIT THE [RECITAL PAGE](#)



- Download recital packet
- Watch practice videos or download music

SHOW ASSIGNMENTS & CALL TIMES

CLASS NAME	TEACHER CLASS TIME	6/7 SHOW ASSIGNMENT	6/7 SHOW CALL TIME	THU 6/5 DRESS REHEARSAL #1 CALL TIME	DANCERS ASSIGNED
JAZZ 5	Rachel Tue 6:30	SHOW 3 @ 5:00 PM	4:45 PM	3:25 PM	Gabriella Ballard, Kayleigh Braga, Pi Freire, Addison Lewis, Morgan Lodge, Emi Ostrea, Naomi Overocker, Natalie Overocker

RECITAL LOCATION

Del Sol Academy of the Performing Arts
3100 E. Patrick Lane | Las Vegas, NV 89120



BUY TICKETS

Scan the QR code
with your mobile device

