

CONTEMPORARY 4

Costume Requirements Sheet

COSTUME

Matte jersey two piece set includes crop top with pleated shoulder drape, mock neck with snaps, cutout in back and pants have an attached pleated half skirt with a mid-rise waist and raw edge pant hem.

Costume MUST be steamed and kept on a hanger in a garment bag until the show. Write your child's name on tag.



SHOES

HALF SOLES



LIGHT SUNTAN

Light skin tones

SUNTAN

Medium skin tones

COFFEE

Dark skin tones

Half soles can be purchased at the front desk!

TIGHTS

STIRRUP OR CONVERTIBLE

LIGHT SUNTAN

Light skin tones

SUNTAN

Medium skin tones

COFFEE

Dark skin tones

Tights can be purchased at the front desk!

HAIR

LOW BUN
at the nape
of the neck



SONG

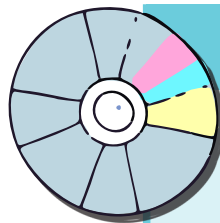

"Bittersweet Symphony"

VISIT THE [RECITAL PAGE](#)

- Download recital packet
- Watch practice videos or download music

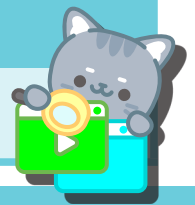

SHOW ASSIGNMENTS & CALL TIMES

CLASS NAME	TEACHER CLASS TIME	6/7 SHOW ASSIGNMENT	6/7 SHOW CALL TIME	THU 6/5 DRESS REHEARSAL #1 CALL TIME	DANCERS ASSIGNED
CONTEMPORARY 4	Rachel Thu 6:30	SHOW 3 @ 5:00 PM	4:45 PM	4:25 PM	Jayden Braga, Tiana Freeman, Kylie Imas, Addison Lewis, MaKenna Paulson, Alexis Warren, Vivianna Wong

RECITAL LOCATION

Del Sol Academy of the Performing Arts
3100 E. Patrick Lane | Las Vegas, NV 89120



BUY TICKETS

Scan the QR code
with your mobile device

