

# The Integrated Telematics World

Paul Weiss  
Business Development Manager, Teletrac  
Navman

# Teletrac Navman & SmartJobs; An Introduction

- Transtech, a division of Teletrac Navman, offers a fully integrated and customisable mobile job dispatch and execution solution.
  - Highly specialised and customised workflow solution if required.
- Why Teletrac Navman?
  - To signal the strength and respect that both CMS Transport Systems & Teletrac Navman are showing for a strong combined solution, where each offer their respective strengths in a single combined end to end solution set.
- Beyond mobile job execution
  - Potential for a highly integrated complete TMS/Telematics solution to be achieved.

# Issues confronting transport operations

- Is the technology world for the driver just about job execution ?
  - Can my customers have controlled access to their deliveries?
  - How do I manage my devices? How many devices are required?
  - How do I know who is driving what vehicle? Where is the security?
- What is driver compliance and where does driver compliance fit in?
  - Have you taken sufficient actions under the Chain of Responsibility?
  - How do I and my drivers comply with regulated compliance (IAP, road based user charges)?
- How does my system know about fatigue?
  - About driver hours worked and rested?
- How can I keep track of fuel usage?
  - Where can I claim fuel tax credits?

# A New Level of Integration Beyond Mobility

- Job manifesting right down to item level
  - Includes barcode scanning, Proof of Delivery, capture and delivery into F2020.
  - Job management as opposed to vehicle tracking.
- Vehicle Maintenance elements
  - Actual fuel usage, schedule event triggers, pre-trip triggers into maintenance.
- Driver Fatigue and Payroll
  - Hours worked, breaks taken, jobs completed
- Driver job dispatch Scheduling based on driver availability based on fatigue status.
- On-Board Scale data availability for F2020.
- Trailer tracking associated with job execution.

# The iFace



# SmartJobs



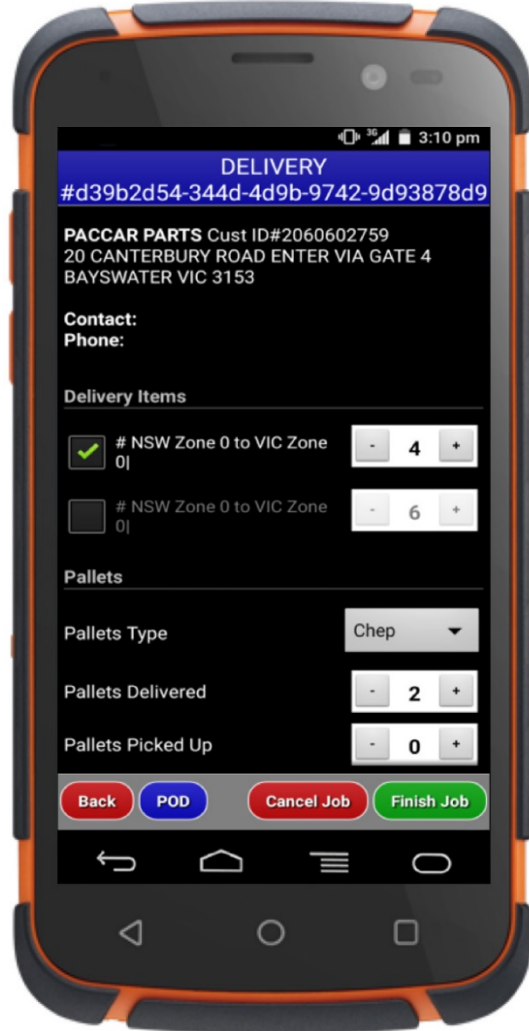
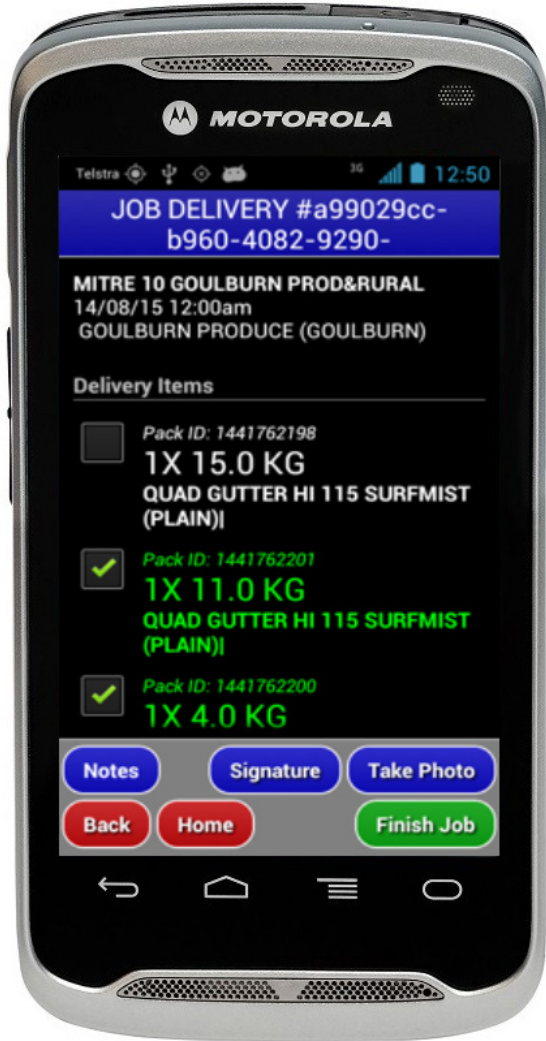

# SmartJobs; Key Functionality

- Ability to integrate with Freight2020 for manifest, job & item information
- Options for barcode scanning, demurrage, navigation and proof of delivery (photo and sign-on-glass).
- See the driver and vehicle in action with a tracking view within each run sheet.
- A real-time window of detail into each run sheet and jobs within, including delivery details, PODs, items to deliver and more.
- Job and locational information are collated in real-time giving full report capabilities.



Status legend: ● Created ● Opened ● Load Verified ✓ Completed ✗ Cancelled

	ID	Name	# Jobs	Status	Driver / Vehicle	Created At	View
✓	#6610_5471		2	Completed	RODNEY COCKMAN / 1DGM927	20 May 2015 07:40:04 PM	
✓	#6610_5469		5	Completed	WES MCCLEER / 1ESJ025	20 May 2015 07:37:45 PM	
✗	#6610_5469		4	Cancelled	WES MCCLEER / 1ESJ025	20 May 2015 07:35:56 PM	Show
●	#6610_5470		1	Opened	WES MCCLEER / 1ESJ025	20 May 2015 07:35:08 PM	
✗	#6622_6884		1	Cancelled	NICK HANCOCK / 1DOG547	20 May 2015 06:33:10 PM	

Runsheet: #6610\_5469

Show times in:

User time

EVENTS

PDF

Device	Vehicle	Driver	Status	Start	End	Details
6610_01	1ESJ025	Wes McCleer	Completed	20 May 2015 08:10 PM	20 May 2015 09:00 PM	Duration: 0:50:45 No. of Jobs: 5 of 5 No. of Ad Hoc: 0

Job status legend:

● Created

● Started

✓ Completed

✗ Cancelled

Show actual stops

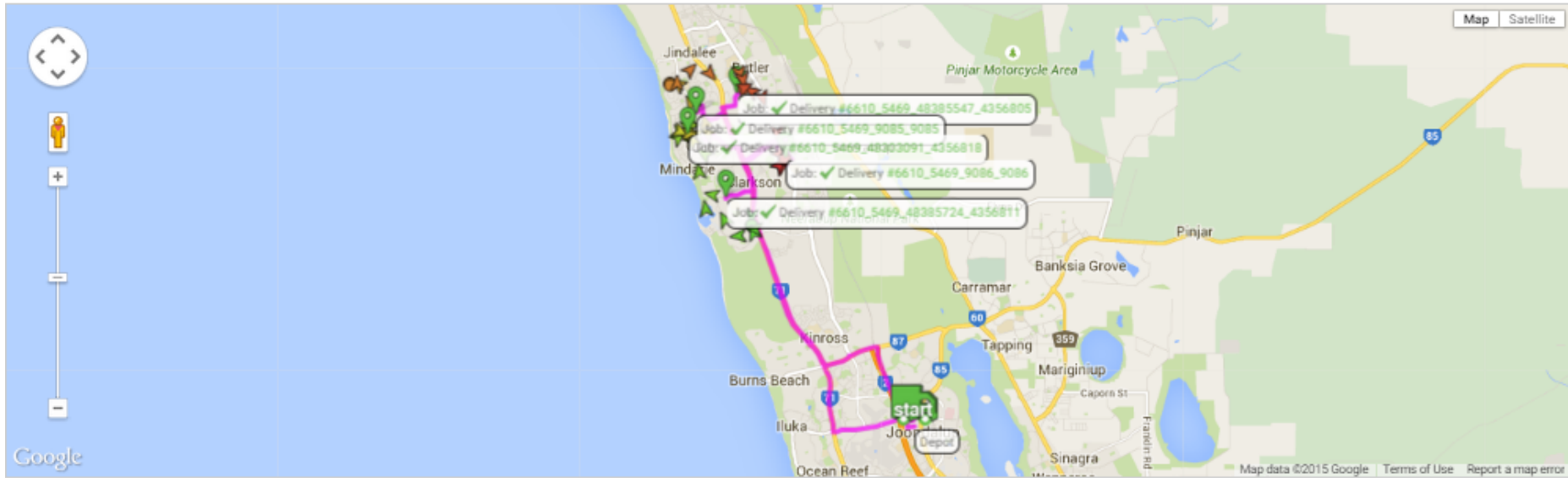

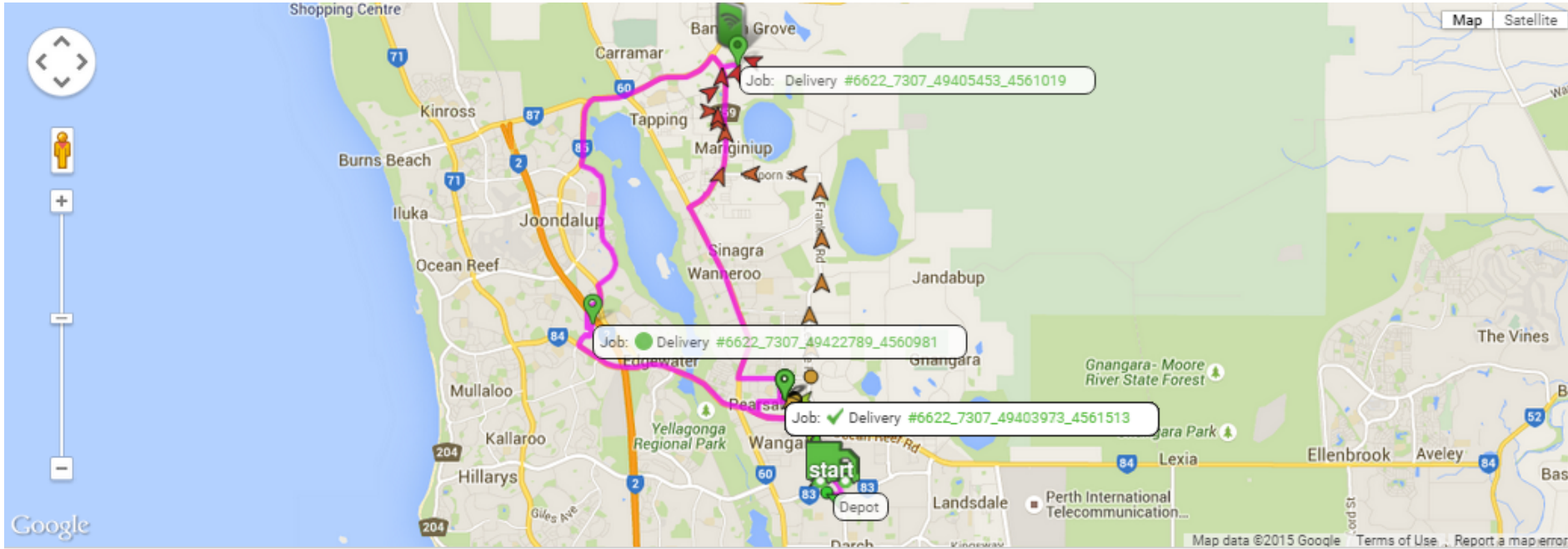

Runsheet Information: #6622\_7307 ● Opened

Job Seq ▲	Job ID	Customer	Category	Status	Start	End	View
1	#6622_7307_49420580_4561971	ACTIVE PLUMBING PTY LTD	Delivery	Completed	27 Aug 2015 03:15 PM	27 Aug 2015 03:25 PM	👁
2	#6622_7307_49403620_4561518	ACTIVE PLUMBING PTY LTD	Delivery	Completed	27 Aug 2015 03:26 PM	27 Aug 2015 03:26 PM	👁
3	#6622_7307_49114856_4561635	ACTIVE PLUMBING PTY LTD	Delivery	Completed	27 Aug 2015 03:26 PM	27 Aug 2015 03:27 PM	👁
4	#6622_7307_49420448_4561629	ACTIVE PLUMBING PTY LTD	Delivery	Completed	27 Aug 2015 03:27 PM	27 Aug 2015 03:27 PM	👁
5	#6622_7307_49317937_4561515	ACTIVE PLUMBING PTY LTD	Delivery	Completed	27 Aug 2015 03:27 PM	27 Aug 2015 03:27 PM	👁
6	#6622_7307_49403973_4561513	ACTIVE PLUMBING PTY LTD	Delivery	Completed	27 Aug 2015 03:26 PM	27 Aug 2015 03:26 PM	👁
7	#6622_7307_49405453_4561019	CENTRESIDE PLUMBING	Delivery	Arrived	27 Aug 2015 03:43 PM		👁

Order Number:	48378385
Seq:	1
Type:	Delivery
Status:	Completed
Start:	20 May 2015 08:41 PM
End:	20 May 2015 08:45 PM
Instructions:	
Notes:	OH&S Messages exist for this order. Refer to Delivery Docket for details
Amount:	\$ 0.0

Customer Order Number:	217443
Customer Name:	ACTIVE PLUMBING PTY LTD
Stop Seq:	1
Location:	DEL: 3 BERRINGTON PS, QUINNS ROCKS WA 6030, AU
Phone:	
Fax:	

Item ID	Item	Quantity	Weight	Cubics	Temperature	Delivery Status	Code/Reason
	MISC BUNDLE	1 (O), 1 (L), 1 (U)	0.0 KG (O)	0.0 M2 (O)		Delivered	
	MISC BUNDLE	2 (O), 2 (L), 2 (U)	0.0 KG (O)	0.0 M2 (O)		Delivered	
	BAG BOX	1 (O), 1 (L), 1 (U)	0.0 KG (O)	0.0 M2 (O)		Delivered	
	MISC .	1 (O), 1 (L), 1 (U)	0.0 KG (O)	0.0 M2 (O)		Delivered	
	BAG	1 (O), 1 (L), 1 (U)	0.0 KG (O)	0.0 M2 (O)		Delivered	

Attachment Note



driveway

Attachment Note



cory

# CMS & Teletrac Navman

A comprehensive total integration of Transport Management System with the added richness of driver compliance focused telematics systems.

Thank You!